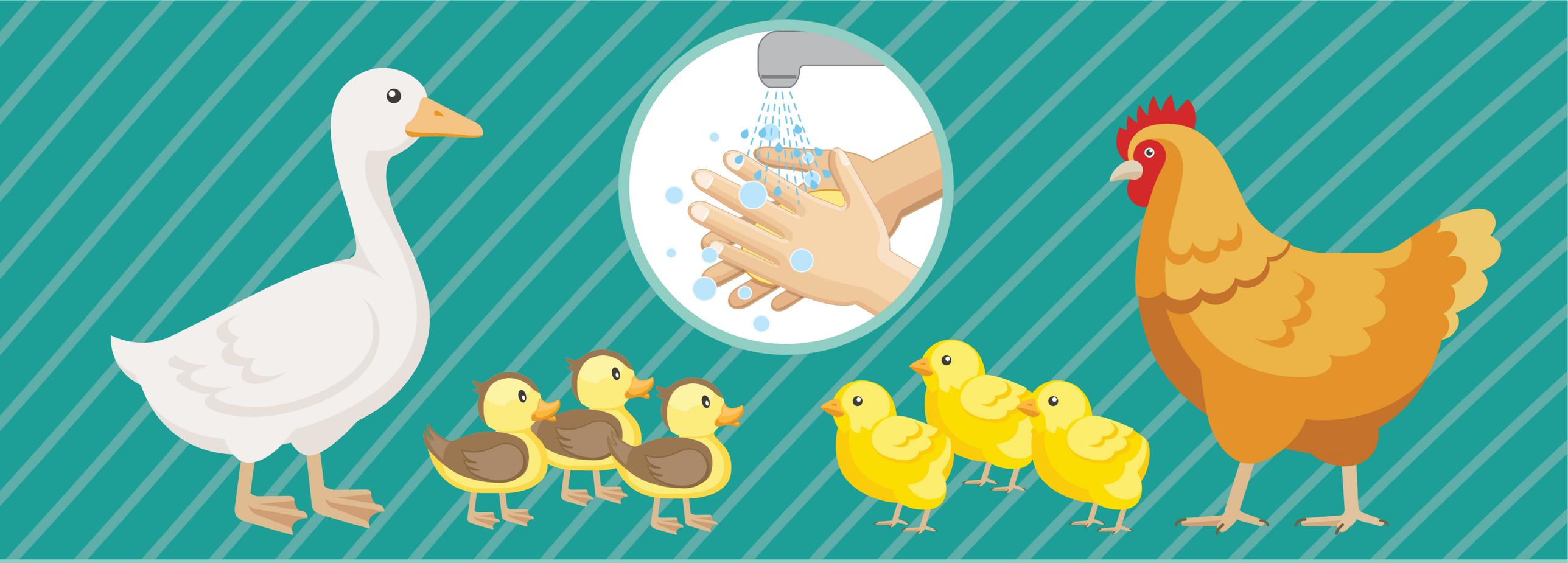

ALWAYS WASH YOUR HANDS
AFTER HANDLING LIVE POULTRY